Organigramm | Bürgi AG Alpnach
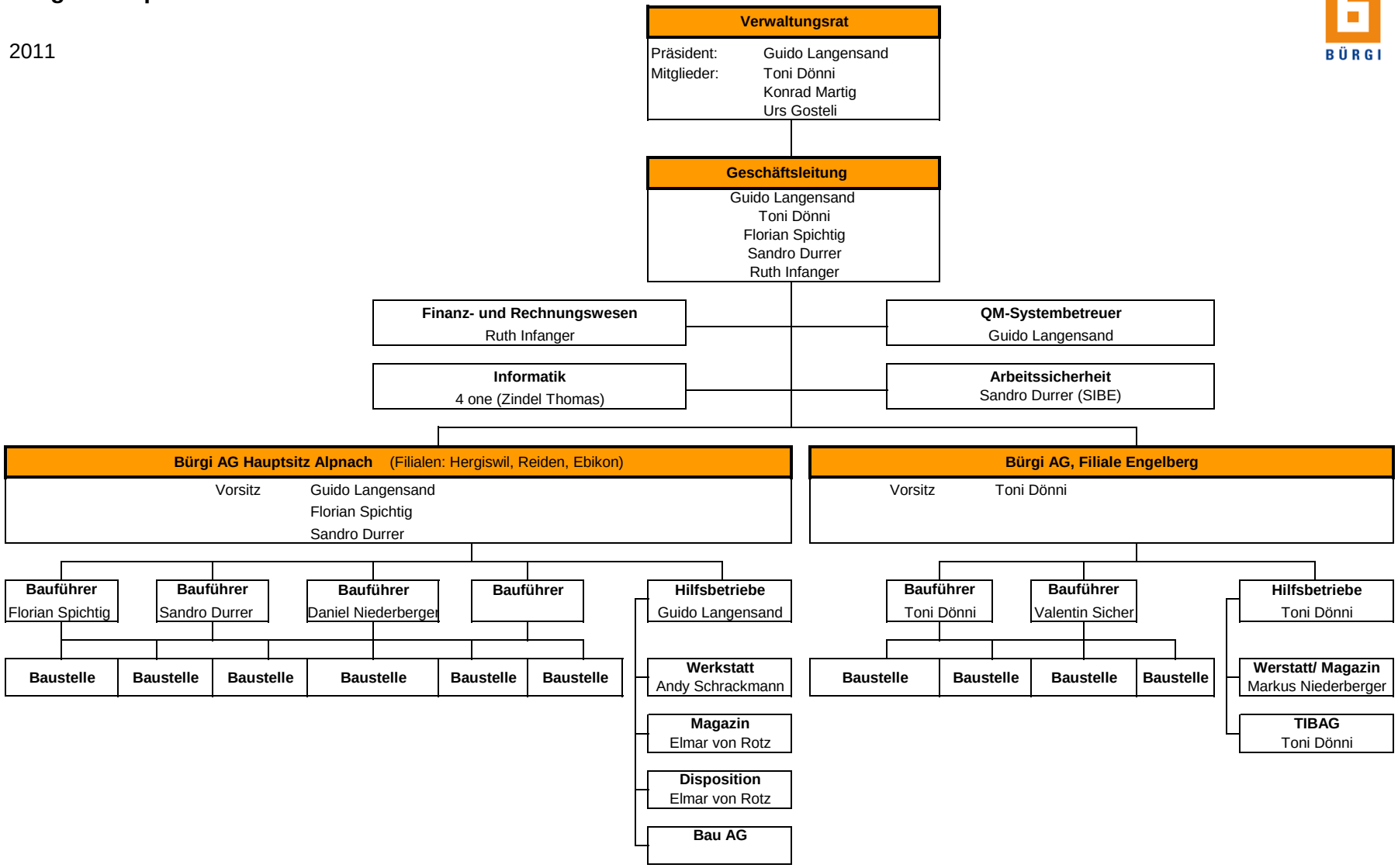
2011